

The Zoo Vet: Animal Initial Sounds

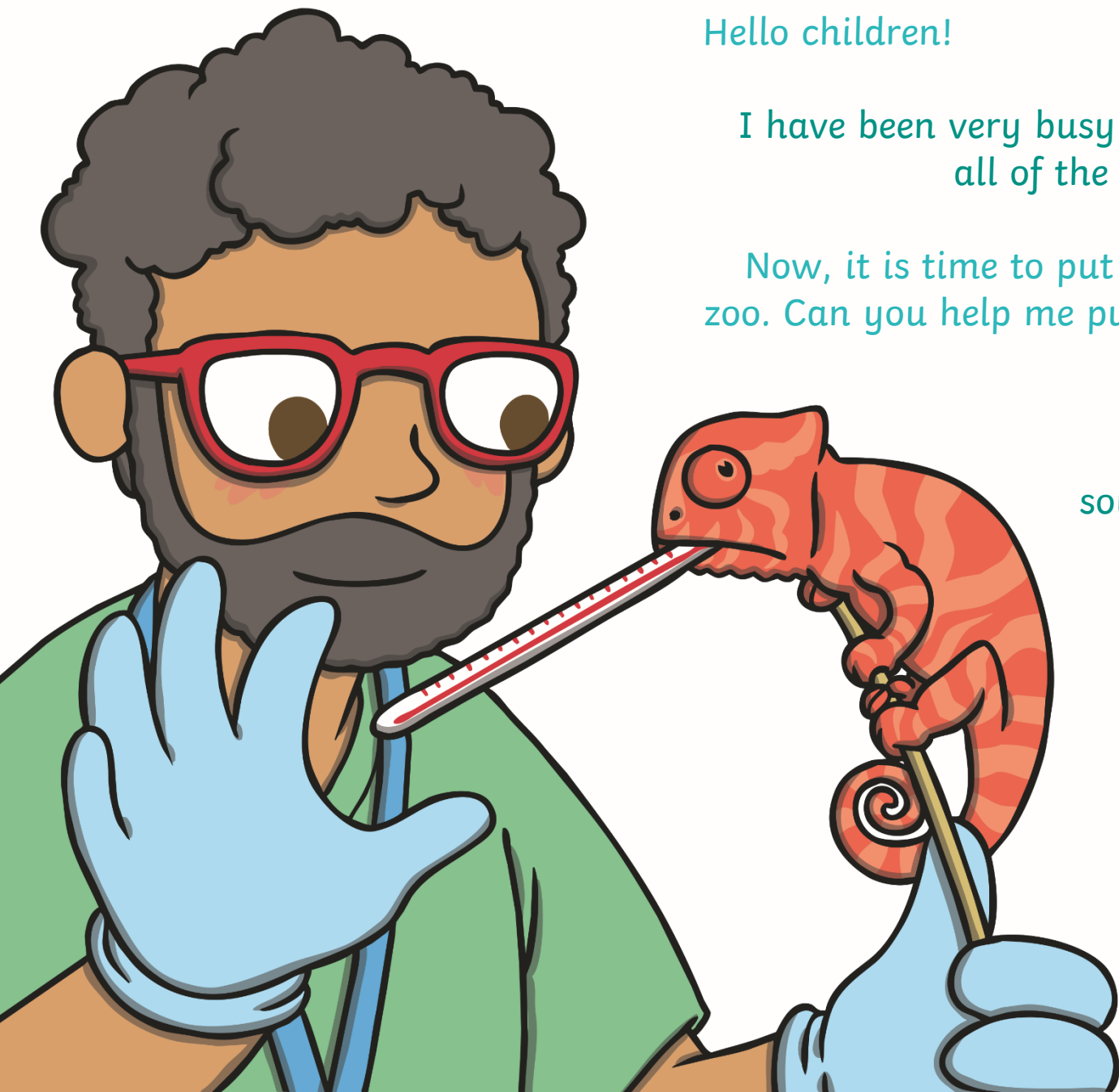



Hello children!

I have been very busy at the zoo, making all of the animals feel better.

Now, it is time to put them back into the zoo. Can you help me put the animals back into their houses?

Look at the letter sound shown on each animal house and choose the animal with the matching initial sound.

Start

Which animal should go into this house?

L

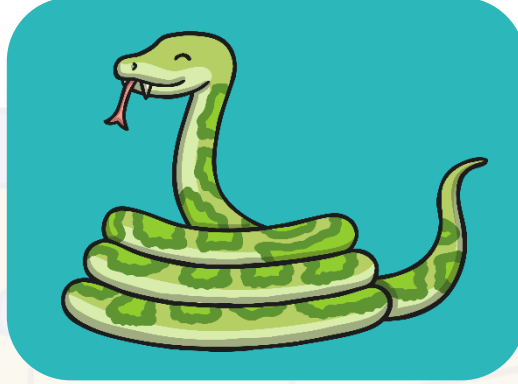
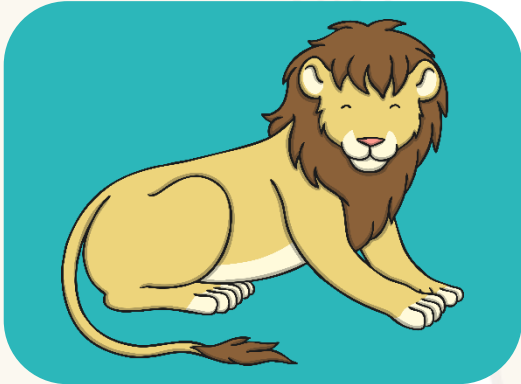
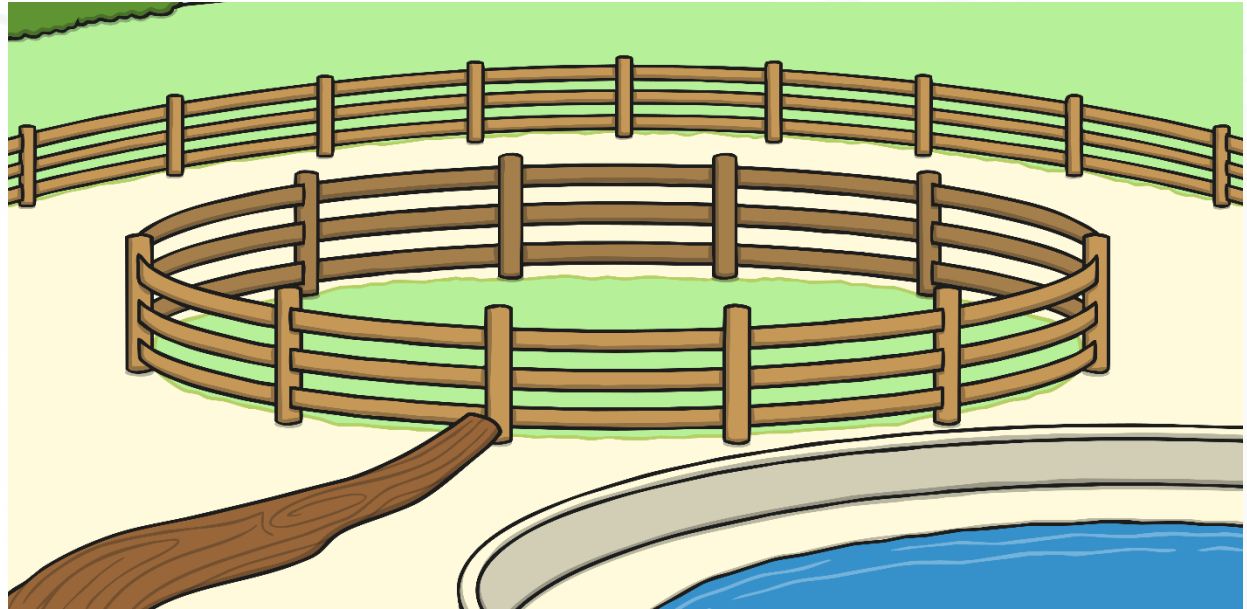

Which animal should go into this house?

t

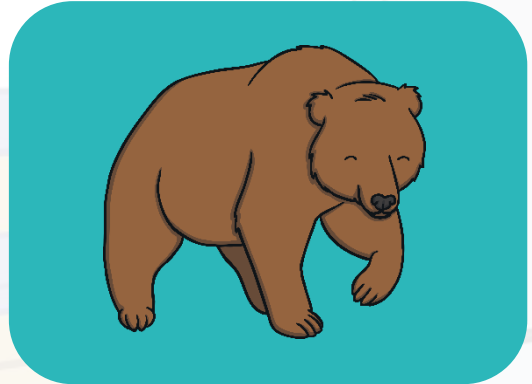
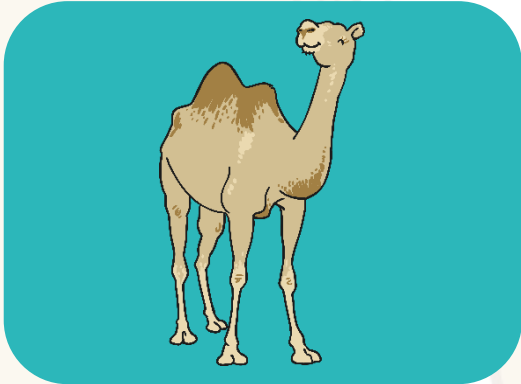
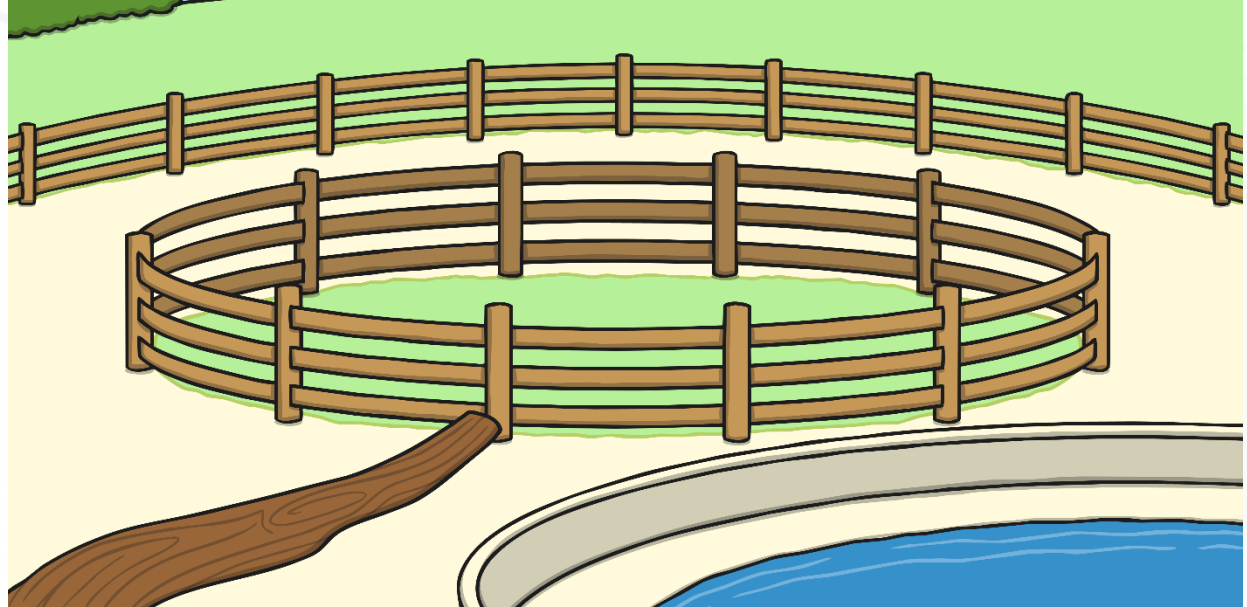

Which animal should go into this house?

p

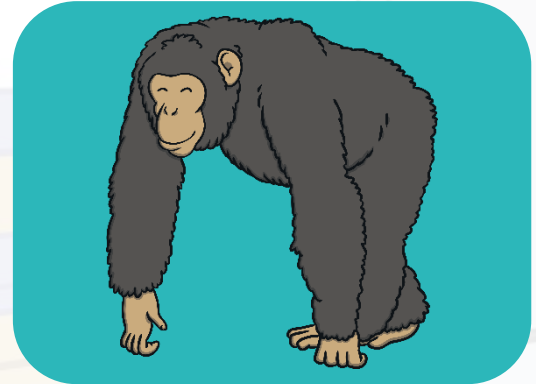
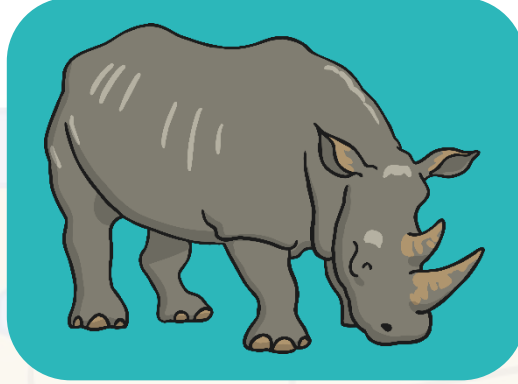
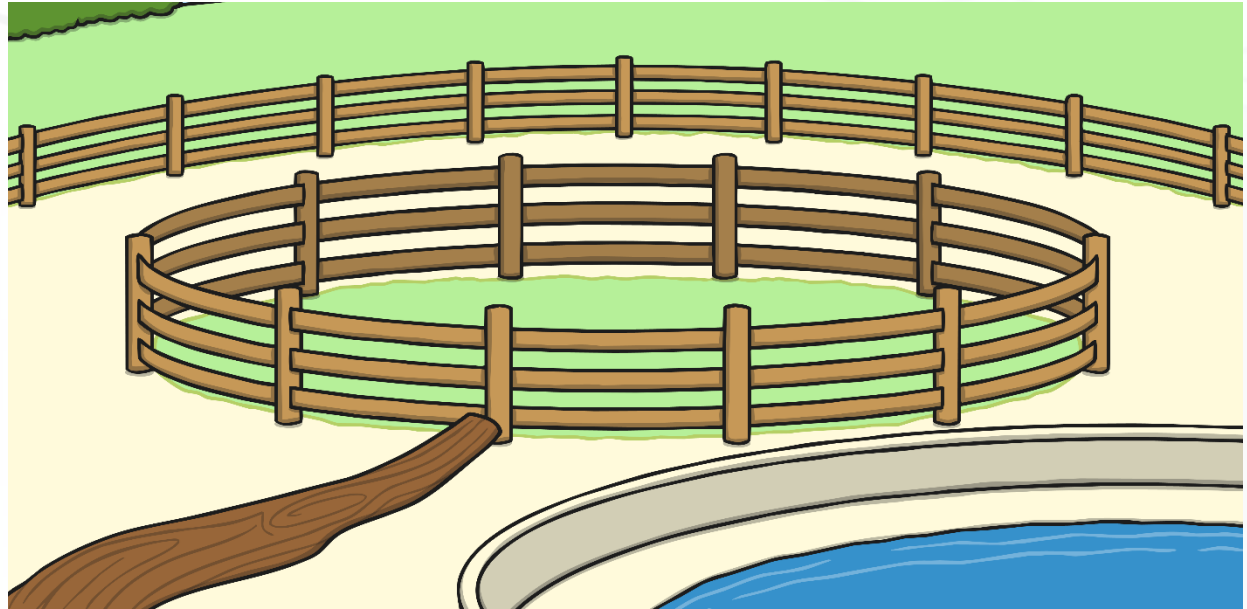

Which animal should go into this house?

Z

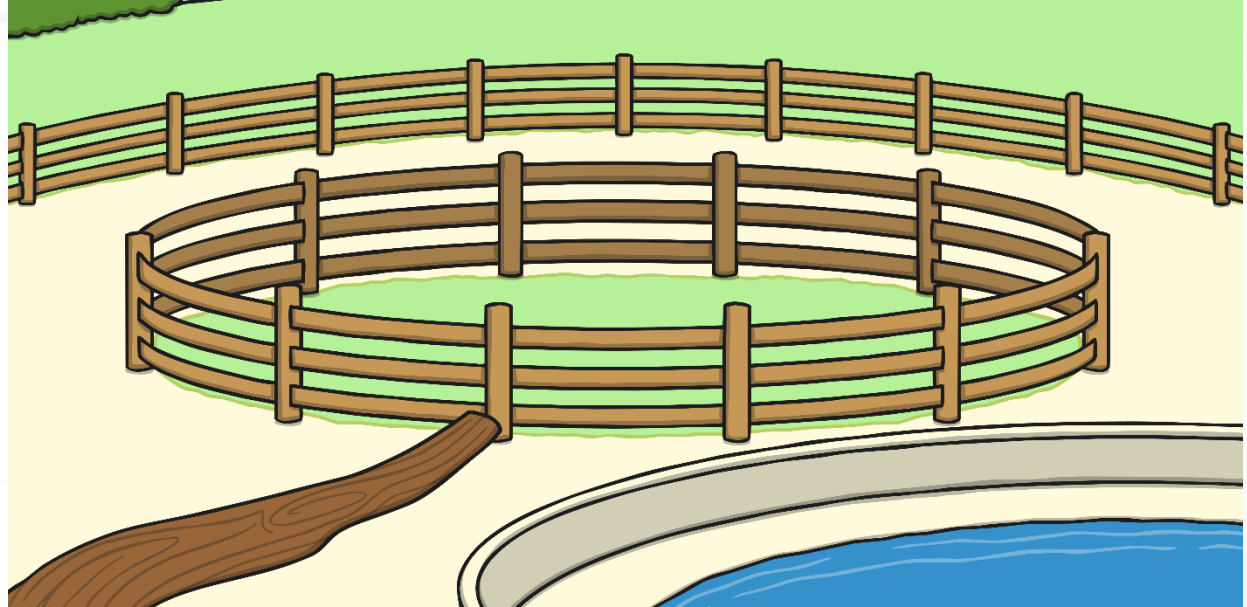

Which animal should go into this house?

ch

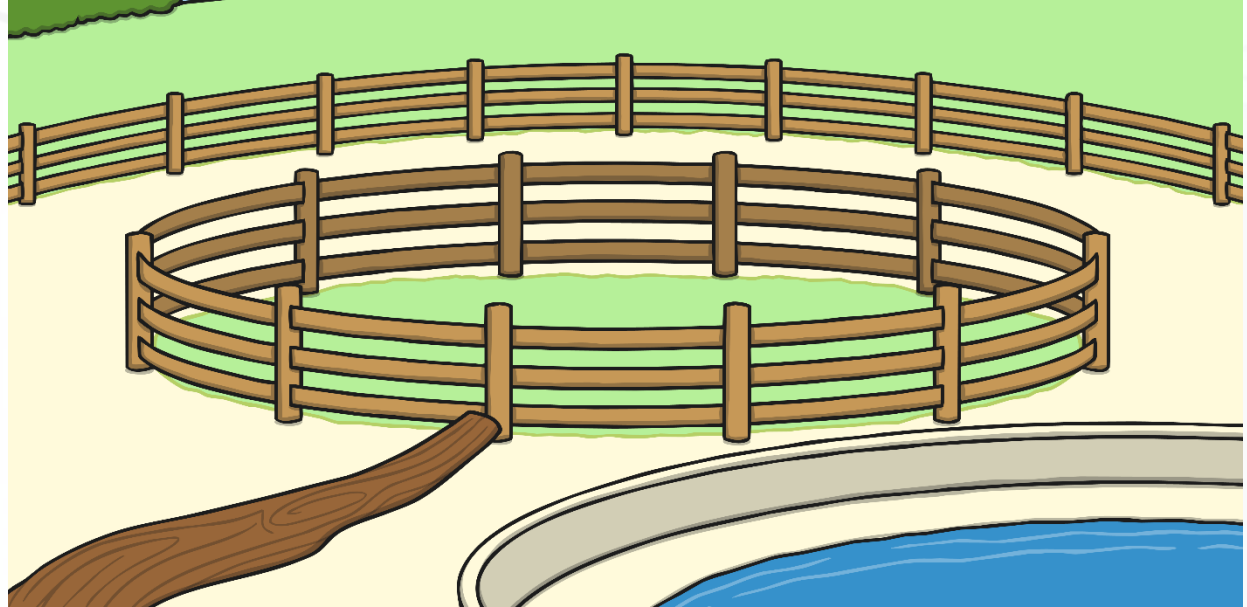

Which animal should go into this house?

e

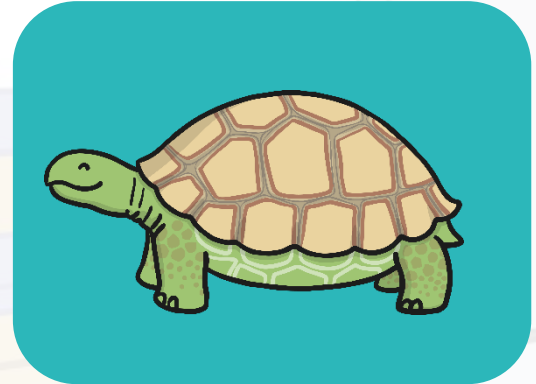
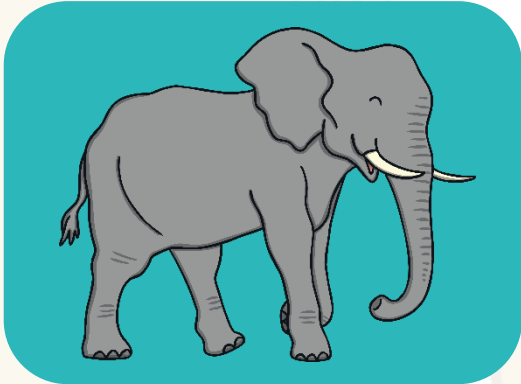
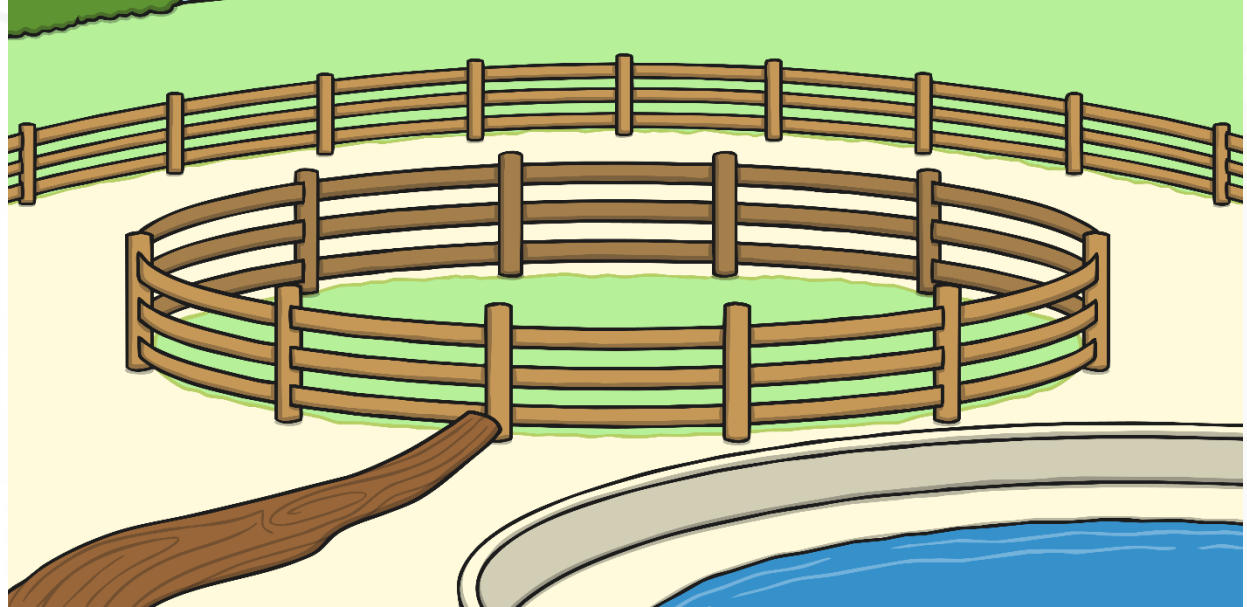

Which animal should go into this house?

g

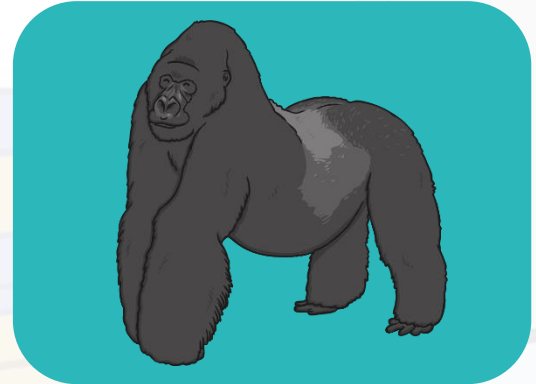
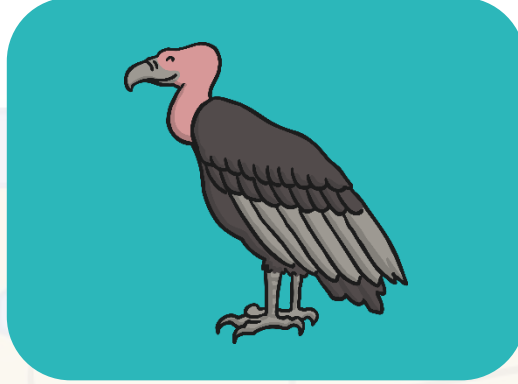
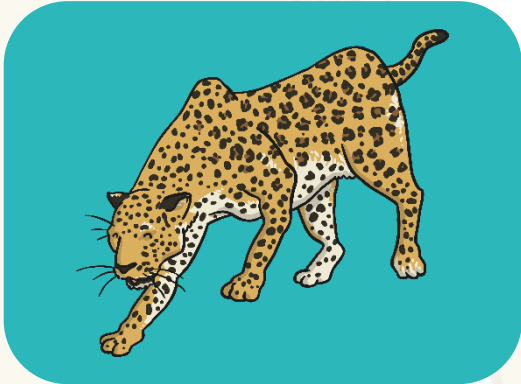
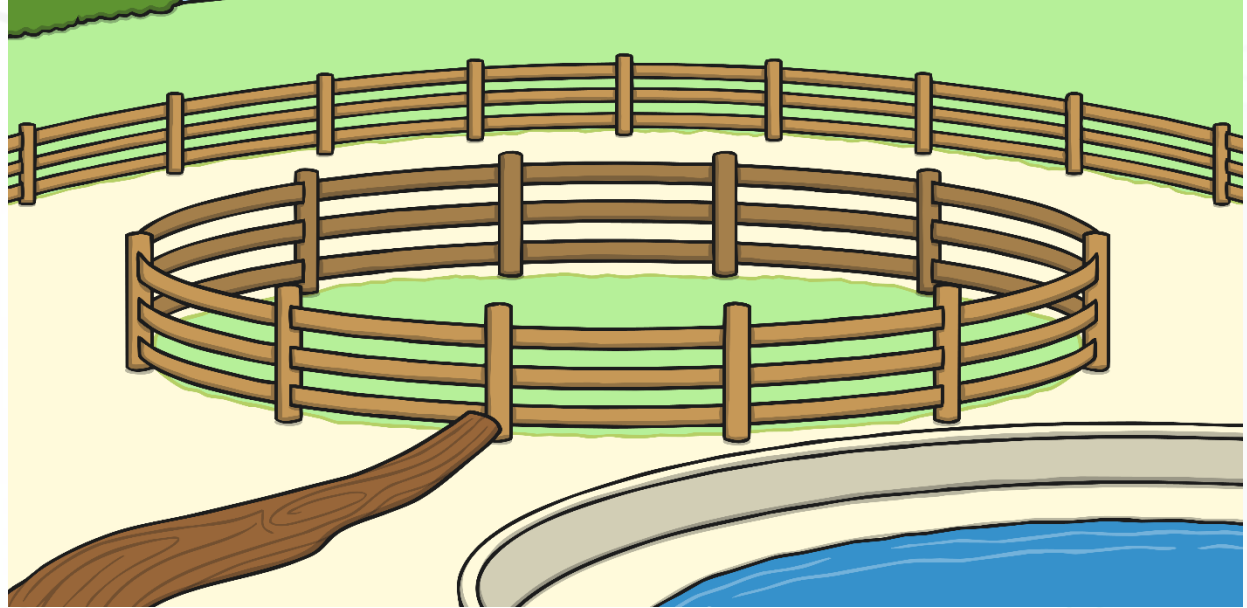

Which animal should go into this house?

m

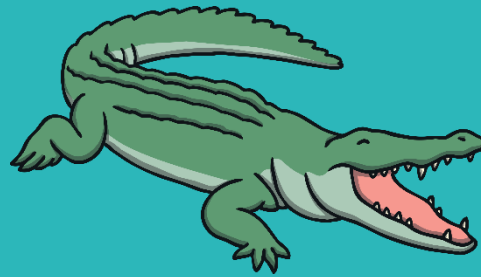
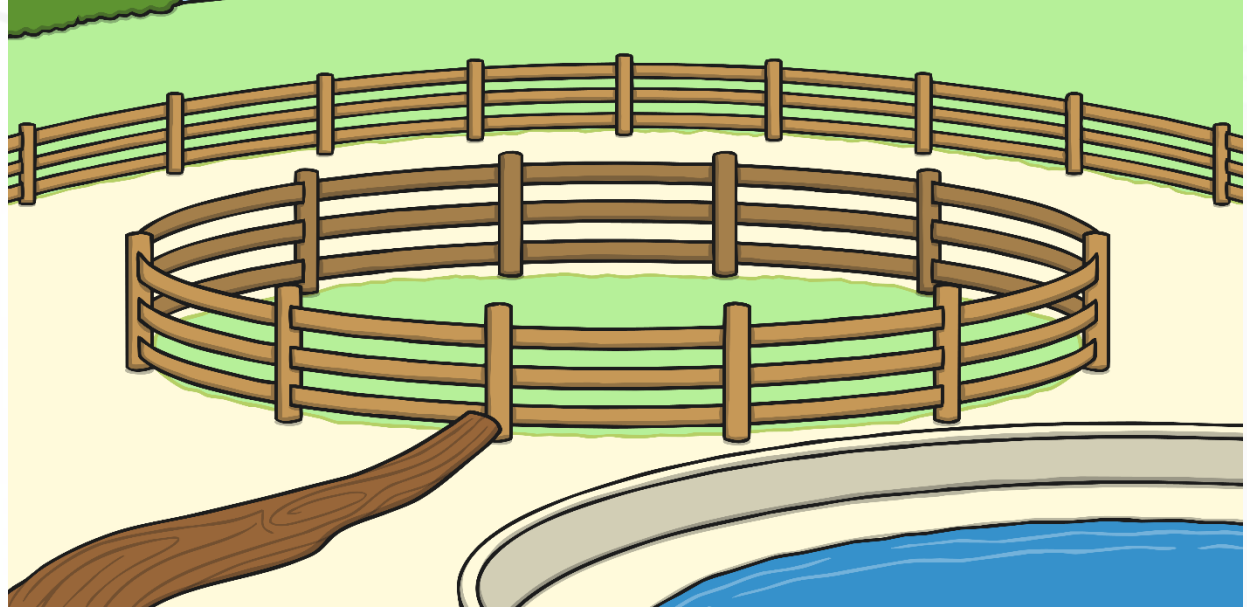

Which animal should go into this house?

h

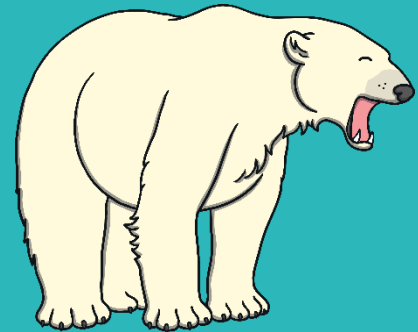
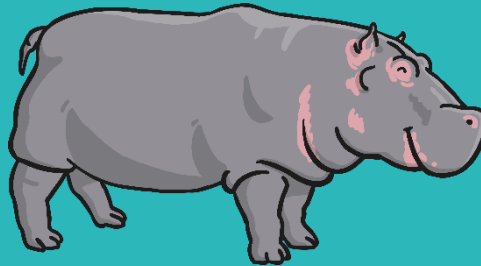
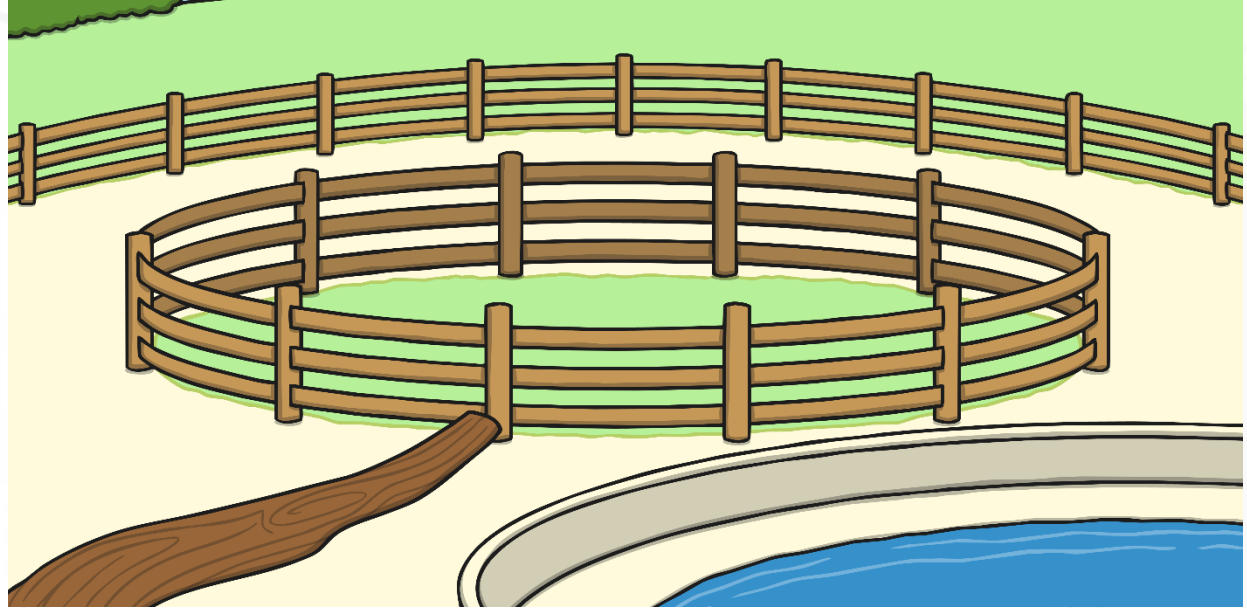

Which animal should go into this house?

k

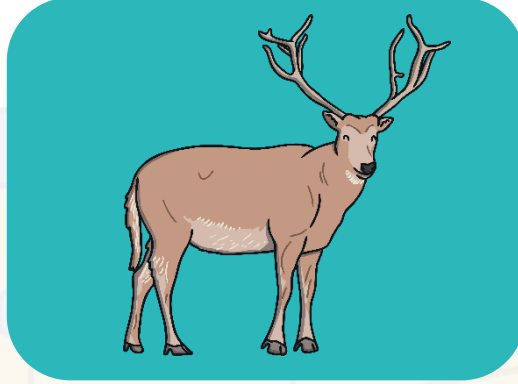
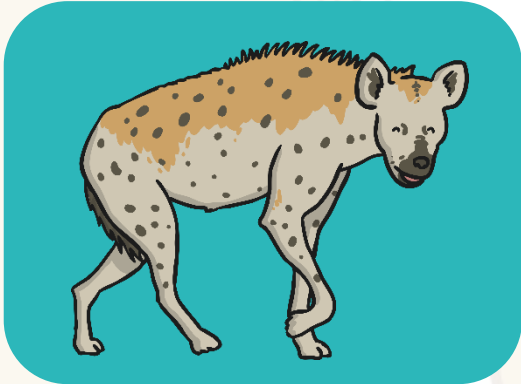
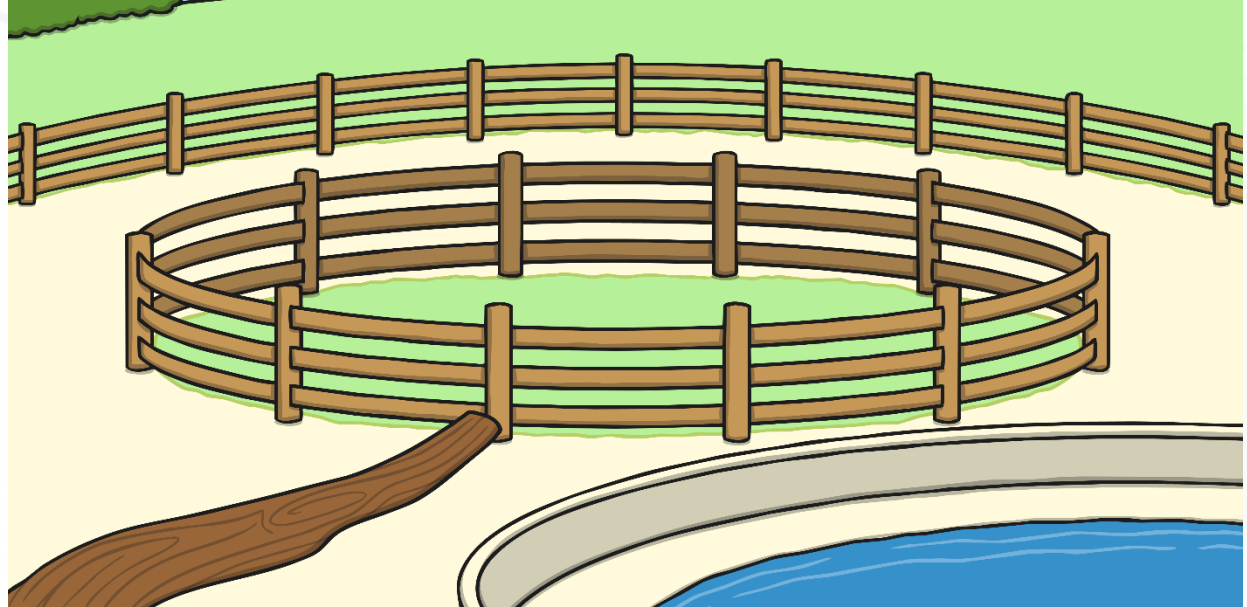

Thank you for helping me put all the animals back into their houses.

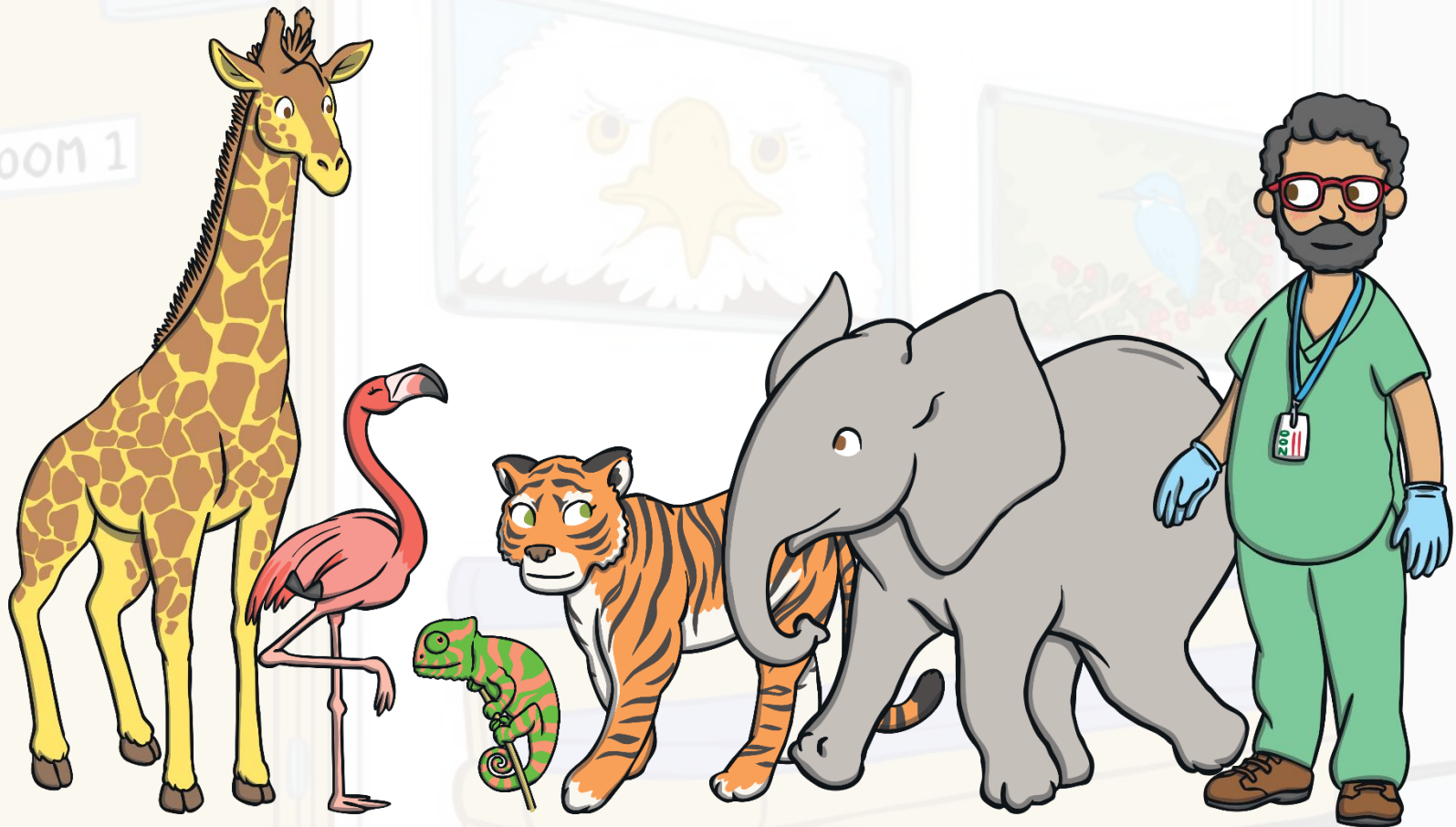

ROOM 1

